

Patient report

Bio-Rad DATE: 04/05/2019
D-10 TIME: 03:06 PM
S/N: #DJ4I016123 Software version: 4.20-2
Sample ID: 10450368
Injection date 04/05/2019 03:05 PM
Injection #: 29 Method: HbA1c
Rack #: --- Rack position: 10

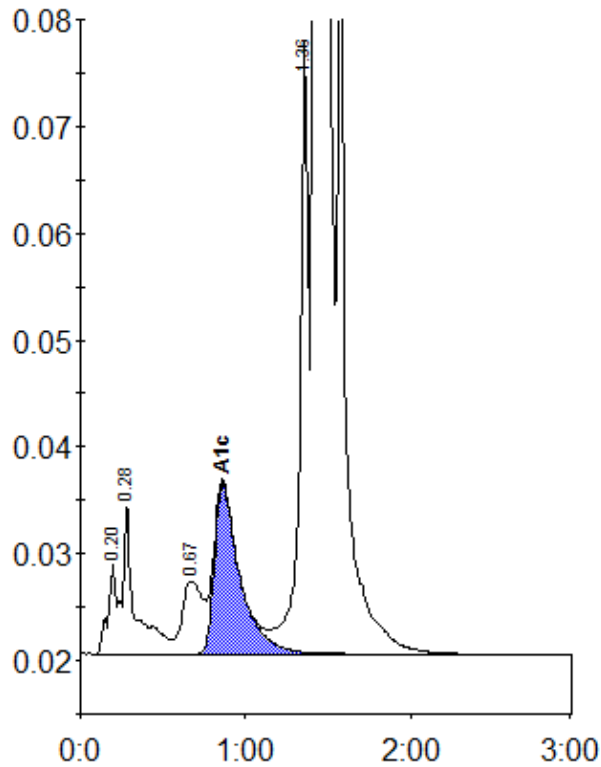

Peak table - ID: 10450368

Peak	R.time	Height	Area	Area %
A1a	0.20	8620	29447	0.7
A1b	0.28	14186	73584	1.8
LA1c/CHb-1	0.67	6787	58525	1.5
A1c	0.86	15932	170324	5.8
P3	1.36	57389	216812	5.4
A0	1.42	977650	3454975	86.3
Total Area:		4003668		

Concentration:	%
A1c	5.8